

EMPLOYED IN  
ENTERPRISE IRELAND  
CLIENT COMPANIES  
AT THE END OF 2014



FULL-TIME  
**156,202**



PART-TIME & OTHERS  
**23,870**

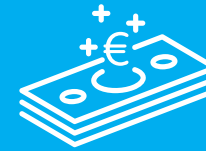

**€22.9bn**

2014 SPEND IN THE IRISH  
ECONOMY BY ENTERPRISE  
IRELAND CLIENT COMPANIES

## VALUE OF EXPORTS BY CLIENT COMPANIES IN 2014 €18.6bn

### EXPORT GROWTH BY SECTOR IN 2014



**19%**

SOFTWARE &  
PUBLIC SECTOR  
€1,305m



**11%**

LIFESCIENCES  
& INDUSTRY  
€3,007m



**14%**

CONSTRUCTION  
AND CONSUMER  
€2,349m



**7%**

INTERNATIONALLY  
TRADED SERVICES  
€1,687m



**8%**

FOOD AND  
BEVERAGE  
€10.286m

**GROWTH FOR TOTAL  
CLIENT BASE + 10%**



**927**

CLIENT COMPANIES ENGAGED IN  
SIGNIFICANT R&D PROJECTS OF  
ABOVE €100K SPEND PER ANNUM



**140**

CLIENT COMPANIES ENGAGED  
IN SUBSTANTIAL R&D PROJECTS  
OF ABOVE €1M SPEND PER ANNUM

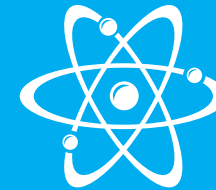

**€94m**

OUR INVESTMENT IN COMMERCIALISING  
RESEARCH AND COLLABORATIVE R&D  
FOR INDUSTRY



**€1.4bn**

COMBINED FUND SIZE OF FUNDS  
ESTABLISHED UNDER THE SEED AND  
VENTURE CAPITAL SCHEMES

**€77m**

ENTERPRISE IRELAND'S  
EQUITY AND VENTURE  
CAPITAL INVESTMENT

**€492m**

TOTAL UNDER MANAGEMENT IN  
FUNDS ESTABLISHED UNDER THE  
DEVELOPMENT CAPITAL SCHEME

**€25.5m**

OUR INVESTMENT IN  
STRENGTHENING LEADERSHIP  
CAPABILITY IN IRISH ENTERPRISE

**1,181**

CEOs AND MANAGERS  
PARTICIPATING IN  
ENTERPRISE IRELAND'S  
LEADERSHIP MANAGEMENT  
DEVELOPMENT PROGRAMMES